

ABERNATHY and ASSOCIATES

Kenneth B. Abernathy Jr.

Wisconsin Registered Land Surveyor S-1594

Rt. 3, Box 273
Elkhorn, Wisconsin 53121
Phone: (414) 723 4260 (office)
(414) 723 7209 (FAX)

PLAT OF SURVEY

LOT 3 AND THE WEST 1/2 OF LOT 2,
BLOCK "J", CISCO BEACH
SUBDIVISION, WALWORTH COUNTY,
WISCONSIN.

OWNER: ROBERT and BEVERLY HAMILTON
230 BLACKHAWK DR.
PARK FOREST, IL.
60466

NOTE:

THIS SURVEY RETRACES A PREVIOUS
PLAT OF SURVEY PREPARED BY H.
KOLB DATED SEPT. 4, 1980 WHICH IS
ON RECORD AT THE WALWORTH COUNTY
SURVEYOR'S OFFICE.

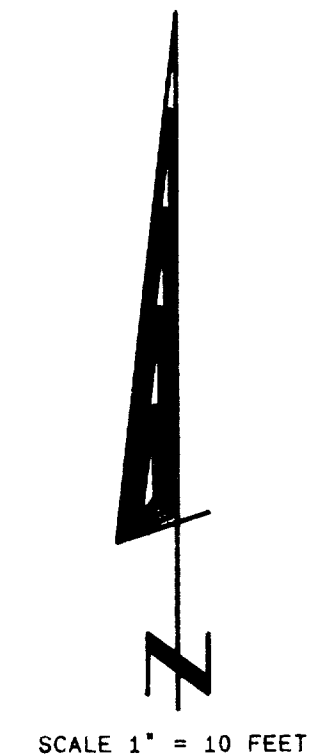
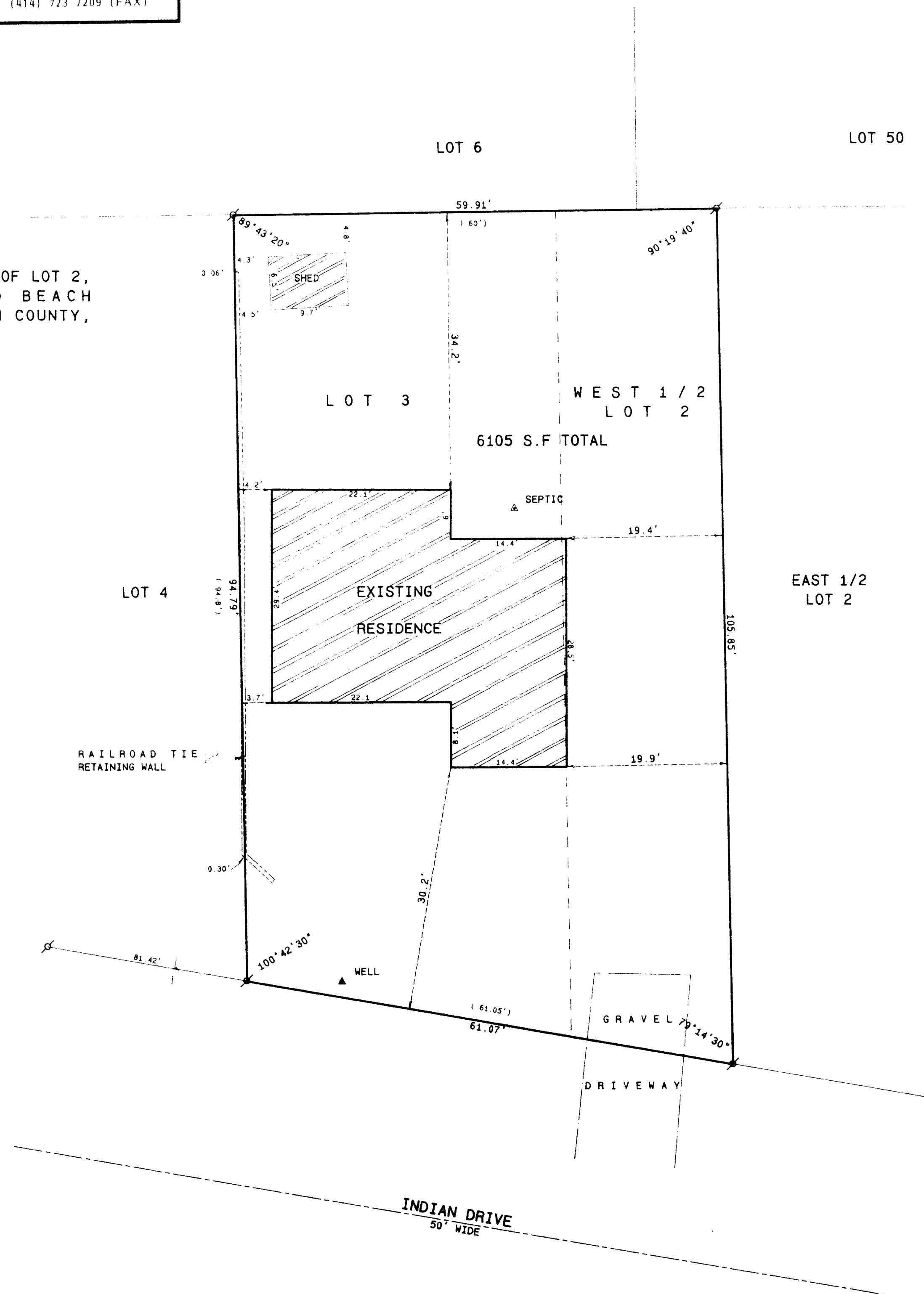

Legend

- FOUND IRON PIPE
- FOUND IRON ROD
- FOUND BRASS CAPPED MONUMENT
- ★ FOUND CONCRETE MONUMENT
- + CHISEL CUT IN CONCRETE
- SET IRON ROD, 24" LONG, WEIGHING 1.5 LBS., LINEAL FT., 3/4" DIA.
- SET IRON ROD, 30" LONG, WEIGHING 4.5 LBS., LINEAL FT., 1 1/16" DIA.
- (xx) RECORDED AS DIMENSION
- - - EXISTING FENCE

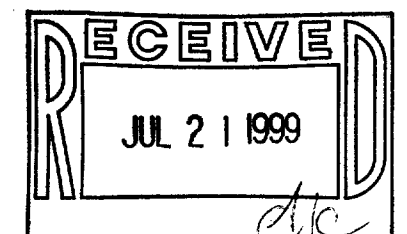

SCALE: 1" = 10 FEET



"I hereby certify that the above described property has been surveyed by me or under my direction and that the above map is a true representation thereof and shows the size and location of the property, its exterior boundaries, the location of all visible structures and dimensions of all principal buildings thereon, boundary fences, apparent easements, roadways and visible encroachments, if any."

"This survey is made for the use of the present owners of the property, and also those who purchase, mortgage, or guarantee the title thereto within one year from date hereof."

Kenneth B. Abernathy, Jr.
WISCONSIN REGISTERED LAND SURVEYOR,
S-1594
Date: June 2, 1999 Job No. 77.507

ICI-223 117-1809